

Section 1
1 : 200

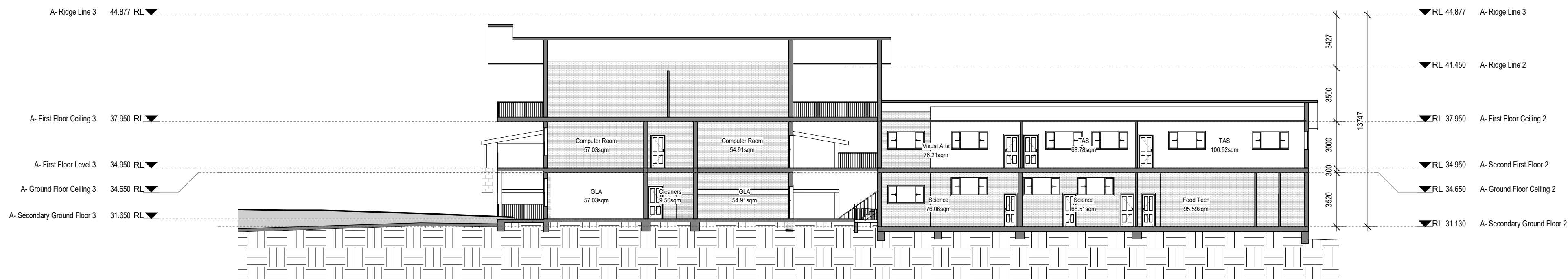

Section 2
1 : 200



Building Australia Together.

Suite 5, Lvl 1 402 Chapel Rd, Bankstown, NSW 2200
www.hamec.com.au Ph: 02 8764 1008
Email: info@hamec.com.au ABN: 83 151 568 580

Revision Schedule			
Date	Rev	Issued by	Comments
Feb / 2015	A	Hamec	Issued for DA
Aug / 2015	B	Hamec	As Per Council Amendments
12 / 11 / 2015	C	Hamec	Revised As per Council's Letter - 21.07.2015
12 / 11 / 2015	D	Hamec	Issued for Client
20 / 03 / 2016	E	Hamec	Issued to Council

Project type:

Educational Establishment

Notes

Measurements to be confirmed on site,
no measurements to be scaled of
drawings. Any discrepancies are evident
please contact HAMEC.

Legend

Scale

1 : 200

North

Job no.

14-133

Date:

Nov / 2015

Drawn By:

K.Kabbout

Checked By:

H.Dennawi

Sheet no:

DA - 09.08

Lot no:

100

DP no:

866504

Client:

Salamah College

Site address:

40 Hector St, Chester Hill

Drawing Title:

Secondary - Sections